

PROPOSED DWELLING HOUSE IN BLOCK NO 110A S.NO. 14A
 THIRUVALLUVAR ST. 169 PEERKANKARANAI VILLAGE
 SAIDAPET TALUK - CHINGLEPUT DIST. FOR MR. R. KADIRVELU.
 SCALE 1" = 8'.0" (1:100)

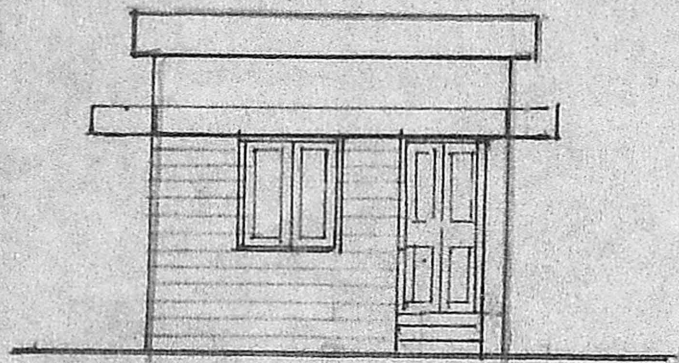

FRONT ELEVATION

Planning Permit No. A/961/91
APPROVED
 SUBJECT TO THE CONDITIONS IN
 THIS ORDER LETTER.
 No. A/4887/91 dated 29/8/91
 13.6" *Saravali* 29/8
 FOR MEMBER SECRETARY
 MADRAS METROPOLITAN
 DEVELOPMENT AUTHORITY
 MADRAS - 600 008

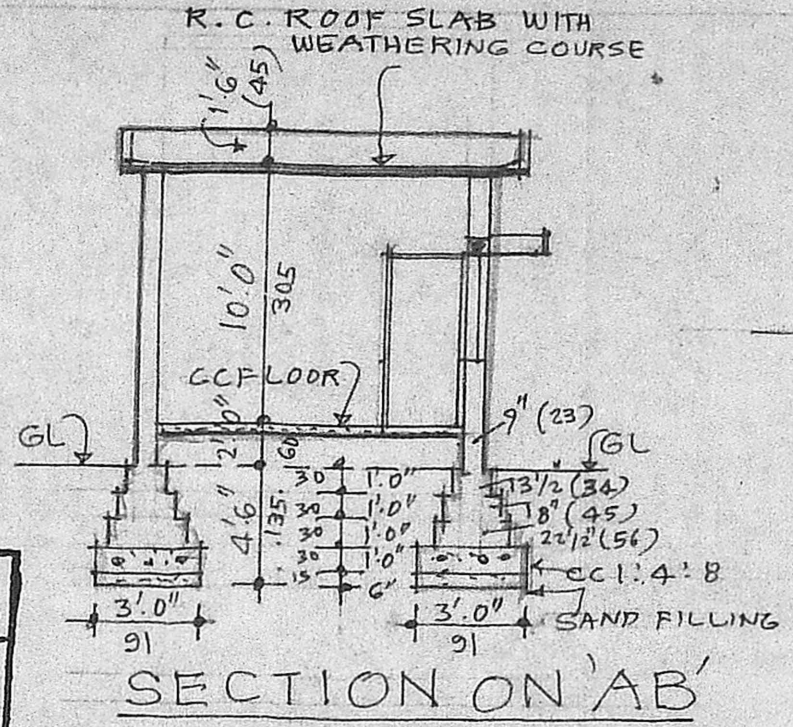

SECTION ON 'AB'

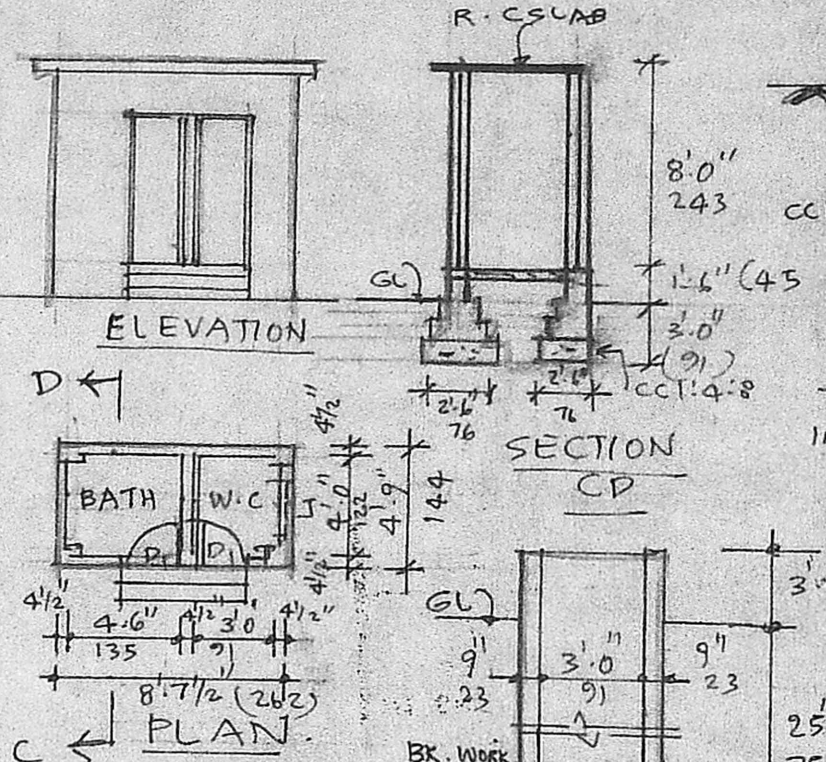

ELEVATION

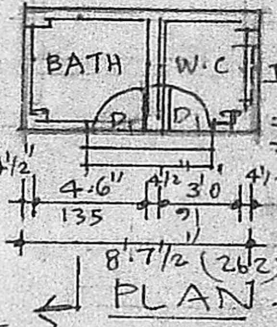

PLAN

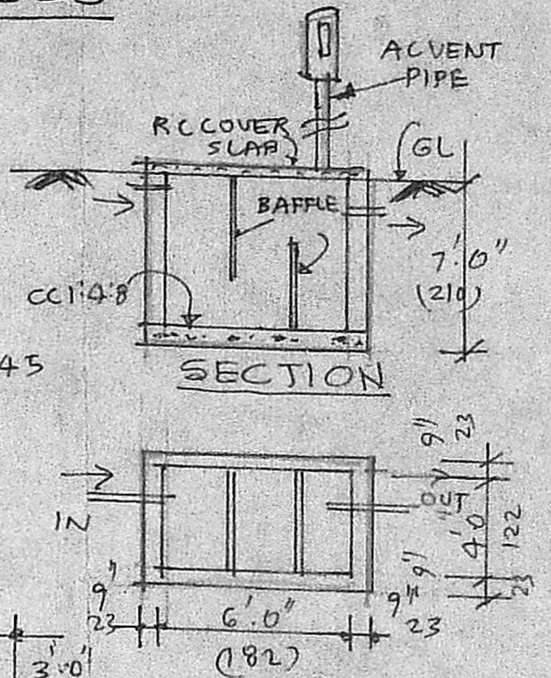

SECTION

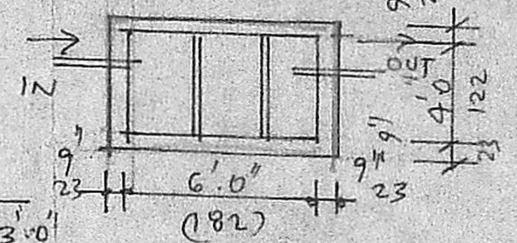

PLAN OF SEPTIC TANK

INDEX:

- PROPOSED WORK
- ROAD
- BOUNDARY OF SITE
- SEWAGE

SCHEDULE OF JOINERY

D	DOOR	3'0" x 7'0" (91 x 210)
D ₁	DOOR	2'6" x 6'0" (76 x 182)
W	WINDOW	3'0" x 4'6" (91 x 135)
J	R.C. JALI	2'8" x 2'0" (60 x 60)
W ₁	WINDOW	4'0" x 4'6" (120 x 135)

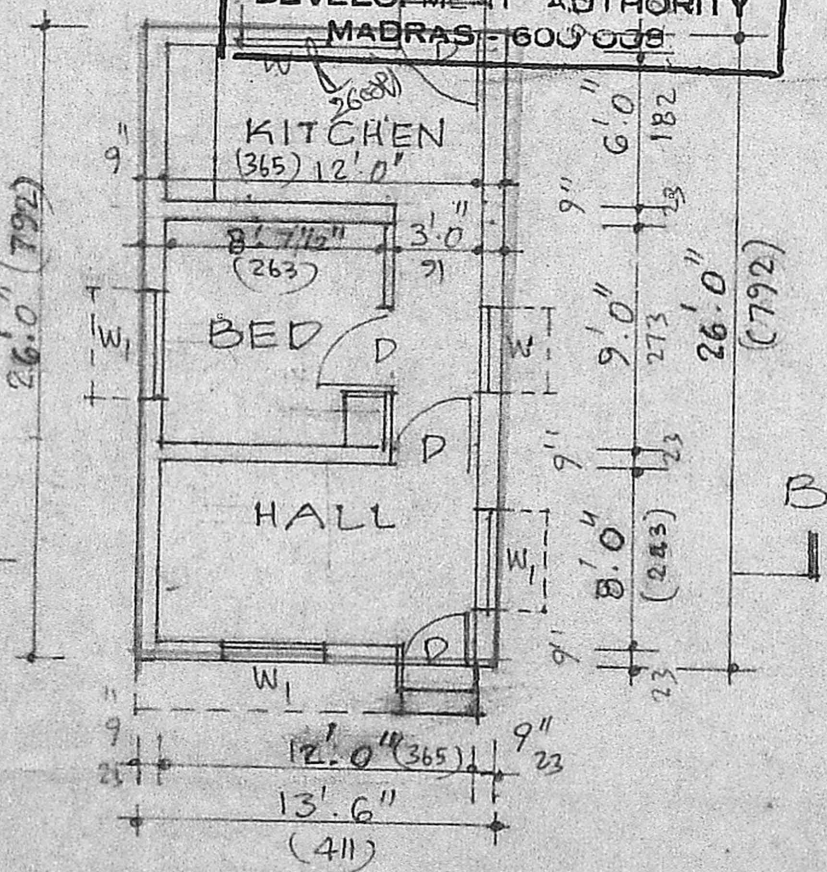

PLAN.

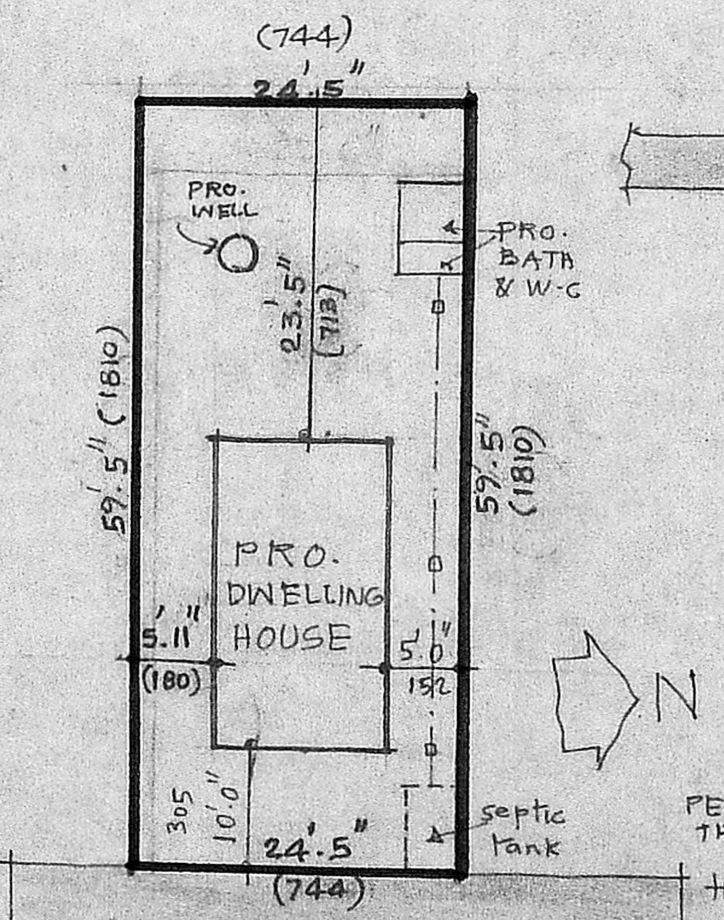

SITE PLAN
 SCALE 1" = 16'.0" (1:200)

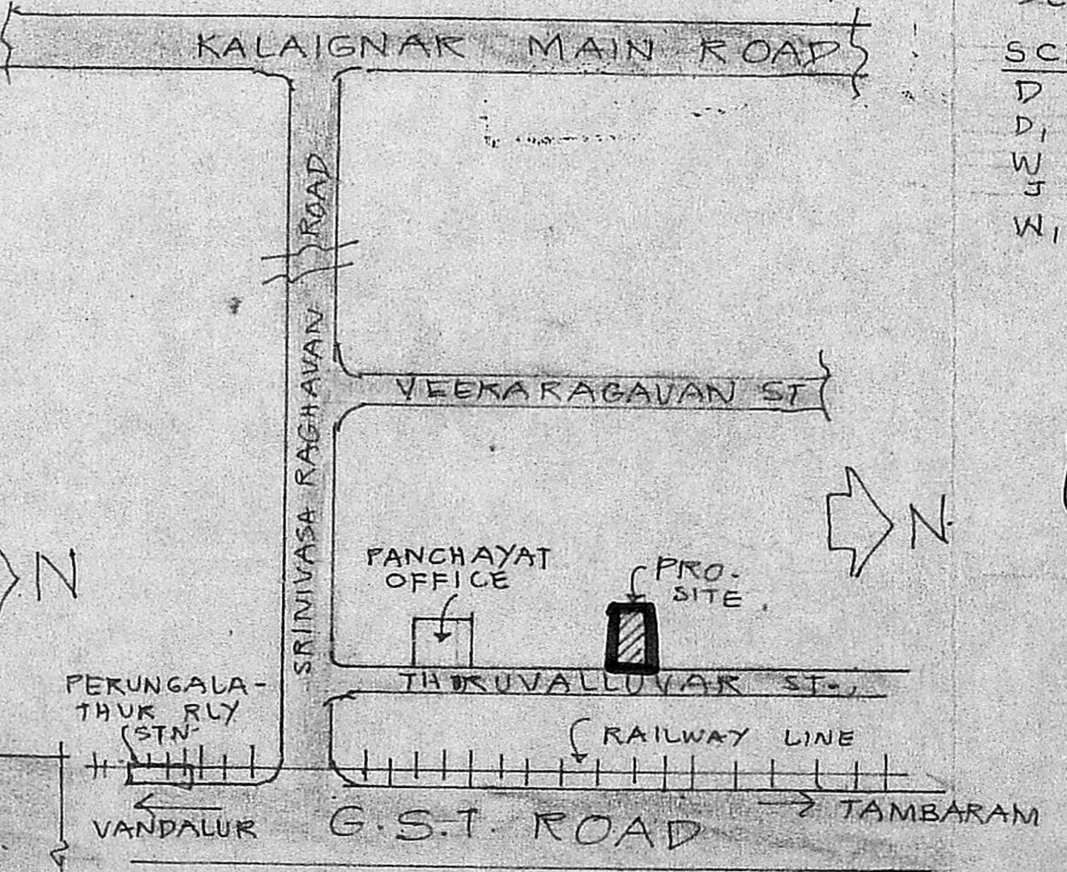

KEY PLAN
 (NOT TO SCALE)

Revised Plan

Saravali
 A/4887/91

Ramachandran

A. R. RAMACHANDRAN, L. C. E.
 Executive Engineer P. W. D. (Retired)
 LICENSED SURVEYOR CLASS I NO-266
 57, ADAM ST. WYLAPORE
 MADRAS - 600 004
 LICENSED SURVEYOR

OWNER: